

MUST COMPLY WITH  
M.G.L. CHAPTER 148  
SECTION 26B

AND  
780 CMR  
WHEN APPLICABLE

28' x 38'  
Foundation

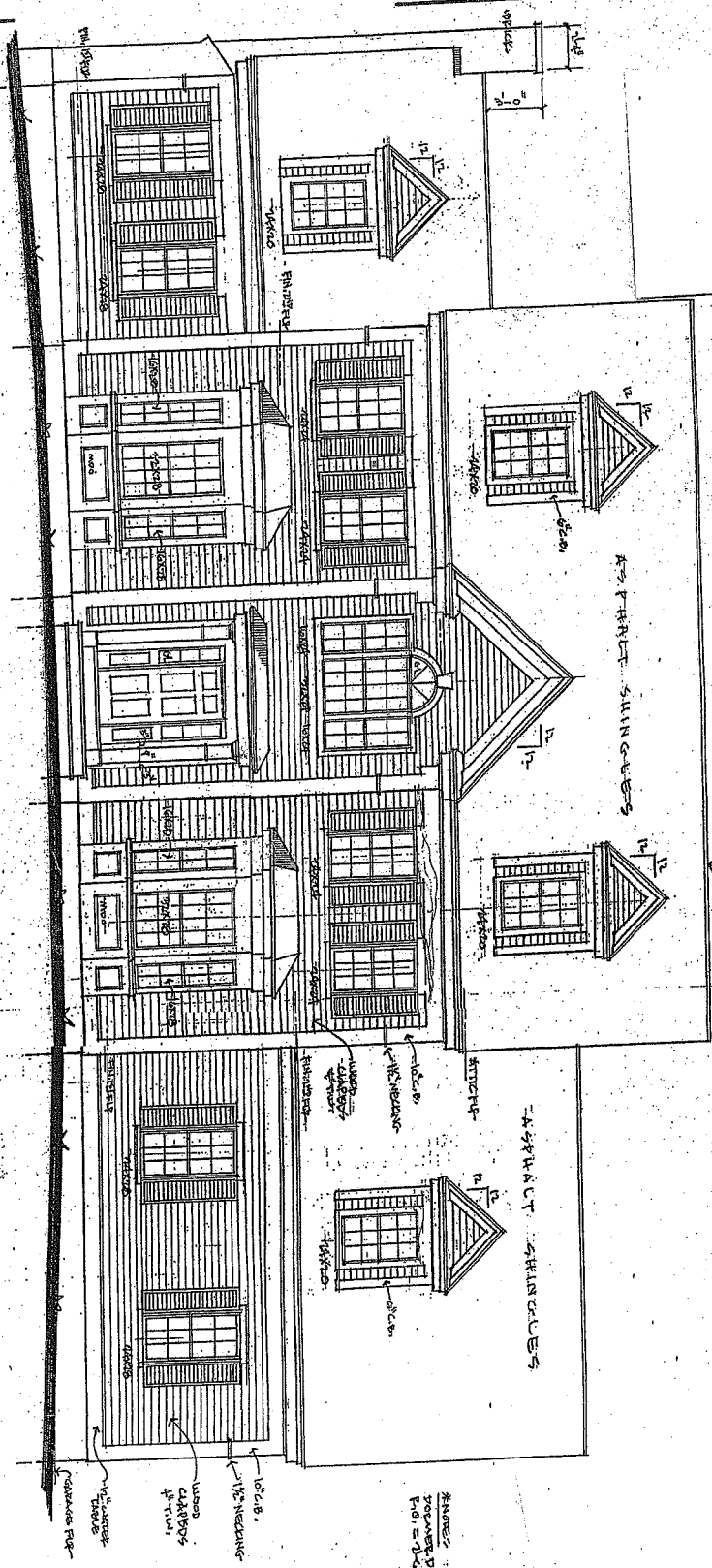

**GENERAL NOTES:**

1. FOUNDATION: CONCRETE TO BE 18" THICK REINFORCED CONCRETE ON 24" X 24" CONCRETE PILES. PERMANENTLY-PLACED WITH FRESHLY PLACED CONCRETE. REINFORCEMENT SHALL BE 4# BARS AT 18" ON CENTER. ALL REINFORCING BARS SHALL BE OF HEAVY GAUGE. ALL REINFORCING BARS SHALL BE OF HEAVY GAUGE. ALL REINFORCING BARS SHALL BE OF HEAVY GAUGE.

2. EXTERIOR FINISHES: TO BE AS SHOWN ON DRAWING.
3. INTERIOR FINISHES: TO BE AS SHOWN ON DRAWING.
4. ROOFING: TO BE AS SHOWN ON DRAWING.
5. PAINTS: TO BE AS SHOWN ON DRAWING.
6. GLAZING: TO BE AS SHOWN ON DRAWING.
7. DOORS: TO BE AS SHOWN ON DRAWING.
8. WINDOWS: TO BE AS SHOWN ON DRAWING.
9. FLOORING: TO BE AS SHOWN ON DRAWING.
10. CEILING: TO BE AS SHOWN ON DRAWING.
11. LIGHTING: TO BE AS SHOWN ON DRAWING.
12. MECHANICAL: TO BE AS SHOWN ON DRAWING.
13. ELECTRICAL: TO BE AS SHOWN ON DRAWING.
14. PLUMBING: TO BE AS SHOWN ON DRAWING.
15. HVAC: TO BE AS SHOWN ON DRAWING.
16. FIRE PROTECTION: TO BE AS SHOWN ON DRAWING.
17. SOUND ATTENUATION: TO BE AS SHOWN ON DRAWING.
18. VIBRATION CONTROL: TO BE AS SHOWN ON DRAWING.
19. AIR QUALITY: TO BE AS SHOWN ON DRAWING.
20. WATER QUALITY: TO BE AS SHOWN ON DRAWING.

TEFFCO  
Call George Hyde  
781-886-8748  
RE: 1886-8748  
CODE C.M. 1.1ANCE

PER TO CHARTS  
FRONT ELEVATION  
CN SITE

GUY MESSIER RESIDENTIAL DESIGN  
416 Park Street • Rt. 62 • North Reading, MA 01864

JOB NO.	1641
DATE	3/18/08
SHEET	1



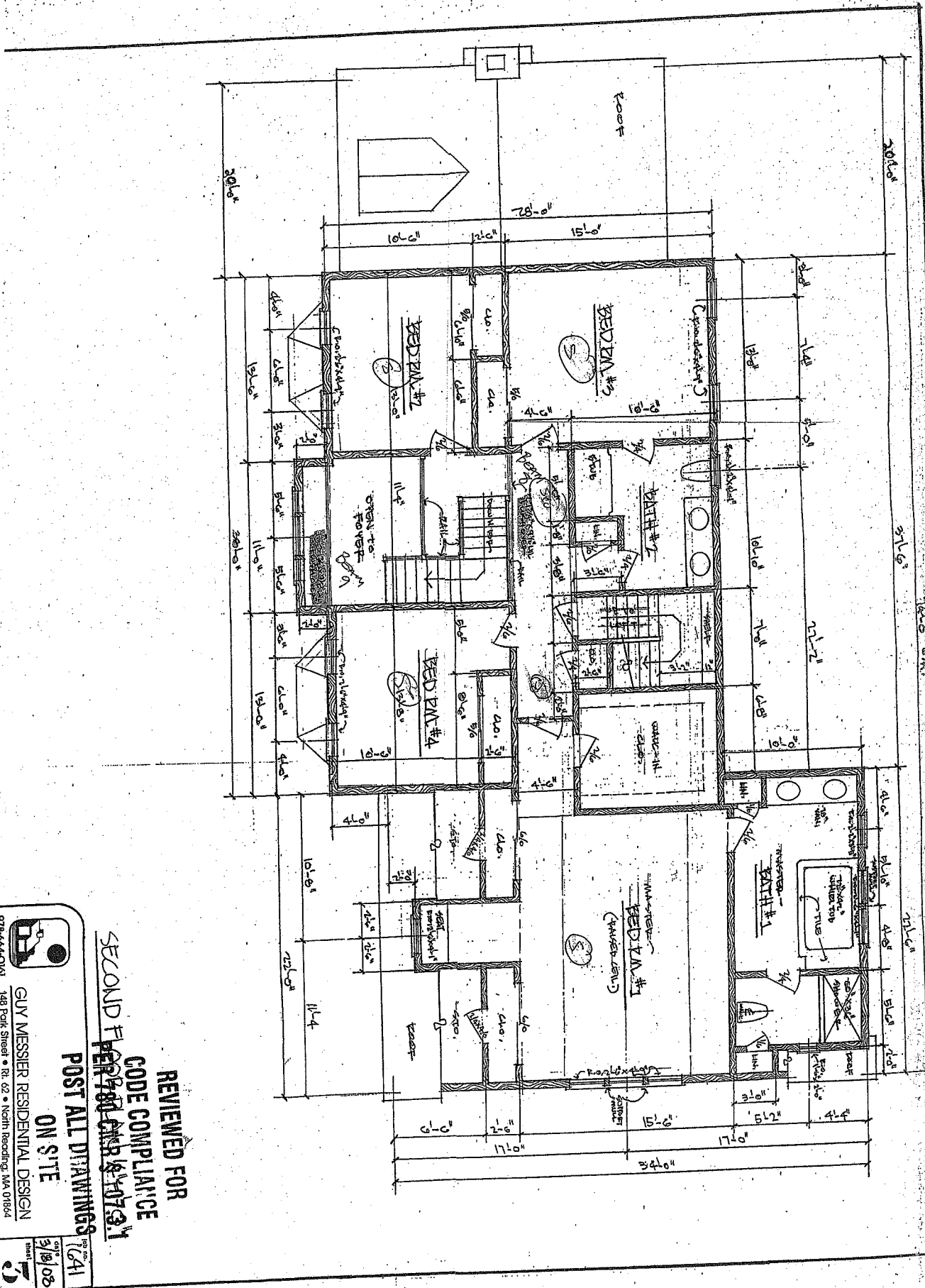

REVIEWED FOR  
 CODE COMPLIANCE  
 SECOND FLOOR PLAN 10/17/03

POST ALL DRAWINGS  
 ON SITE

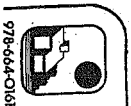

GUY MESSIER RESIDENTIAL DESIGN  
 148 Park Street • Rt. 62 • North Reading, MA 01864  
 978-664-0161

DATE: 3/18/03  
 DRAWING NO: 10241



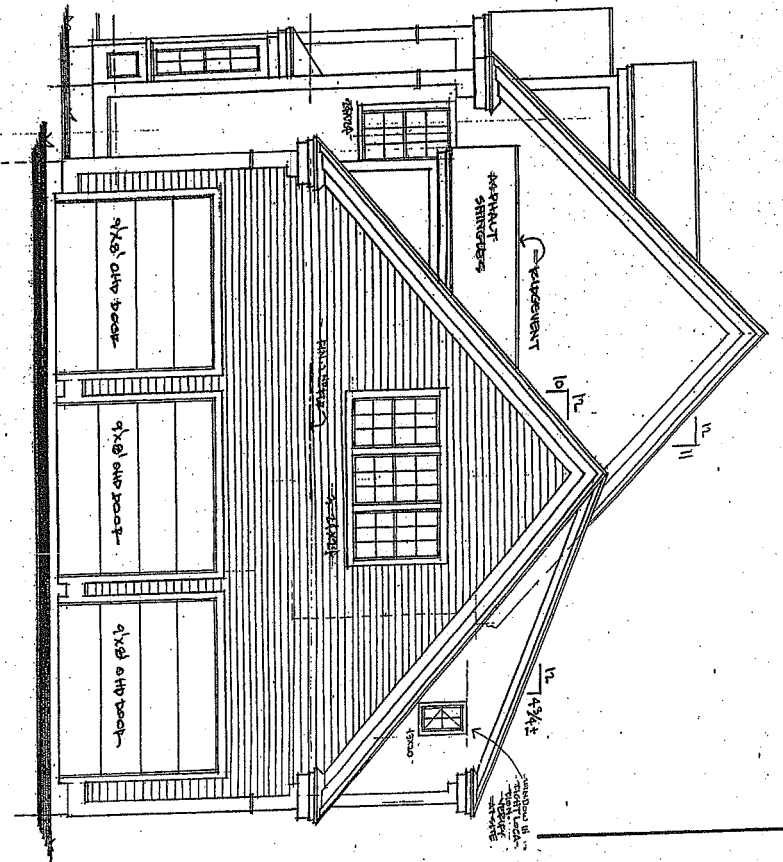
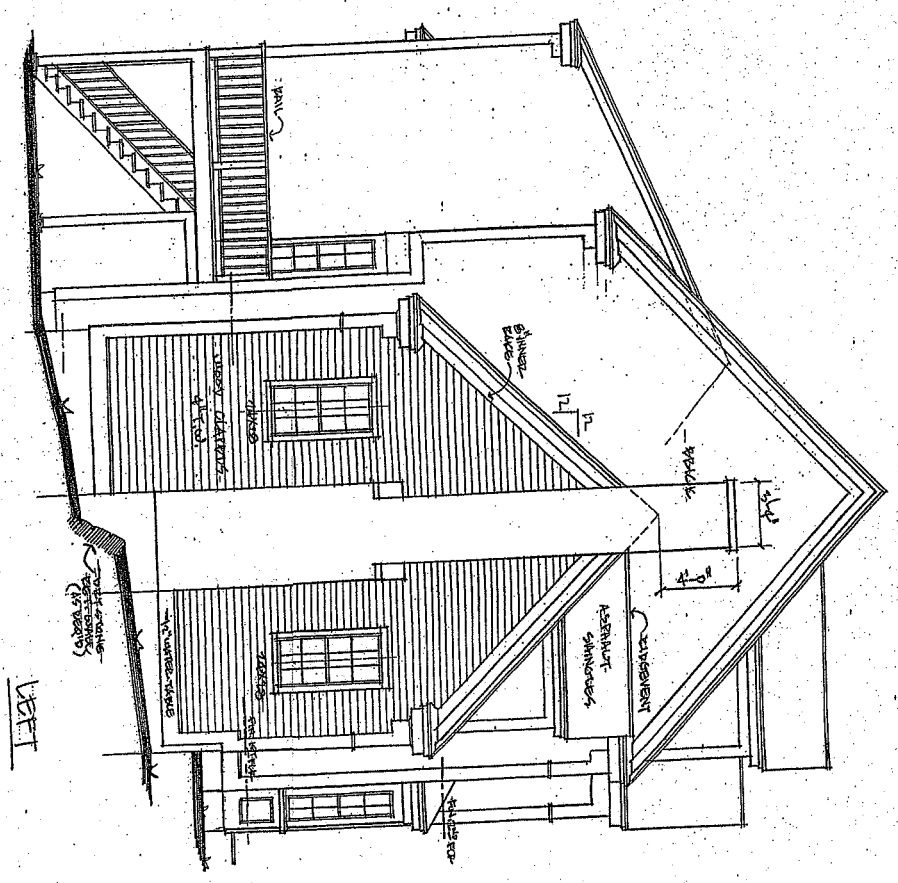

REVIEWED FOR  
 CODE COMPLIANCE  
 END ELEVATION 78050110.3.1  
 POST ALL LAWS 05  
 ON SITE  
 2/18/08

 GUY MESSIER RESIDENTIAL DESIGN  
 1700 Pointe de la Vierge, St. John's, NL A1B 1X4

DATE	2/18/08
DRAWN BY	Y.M.



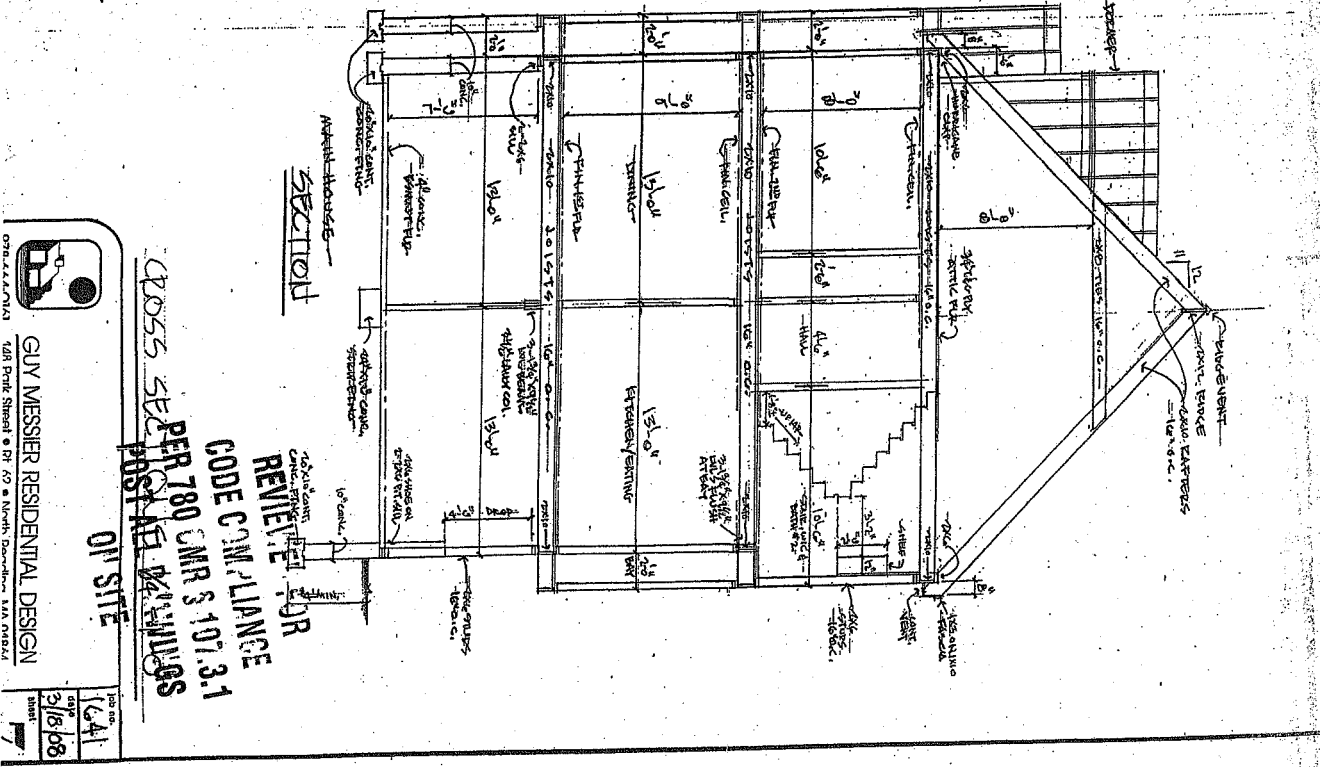
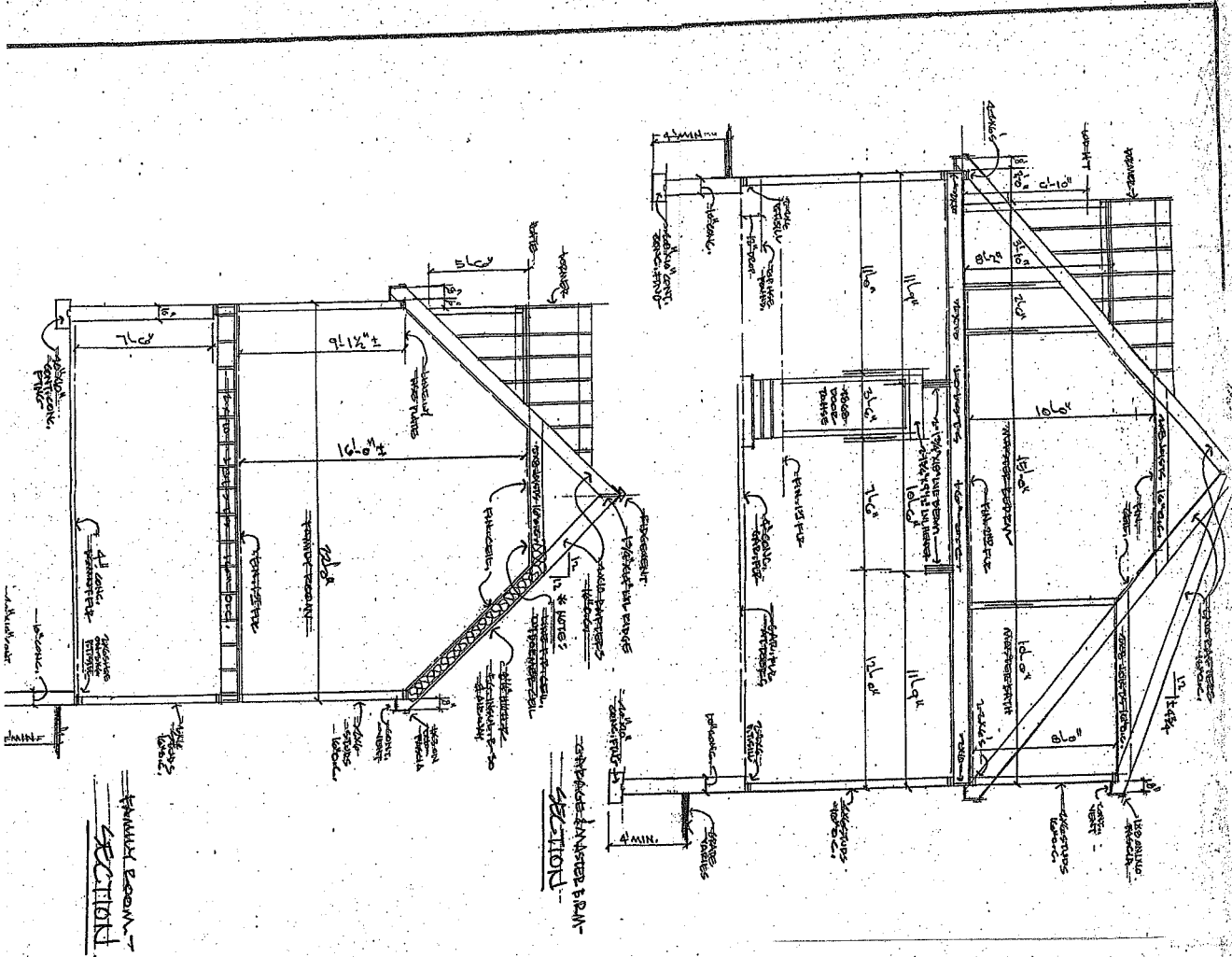

CROSS SECTION PER 780 CMR § 107.3.1  
 POST AND BEAMS  
 ON SITE  
 REVIEWED FOR  
 CODE COMPLIANCE  
 PER 780 CMR § 107.3.1

GUY MESSIER RESIDENTIAL DESIGN  
 148 Park Street • 9F • North Duxbury, MA 01924  
 978-444-1743

DATE	1/24
BY	3/16/08
REVISED	





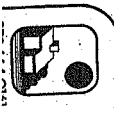
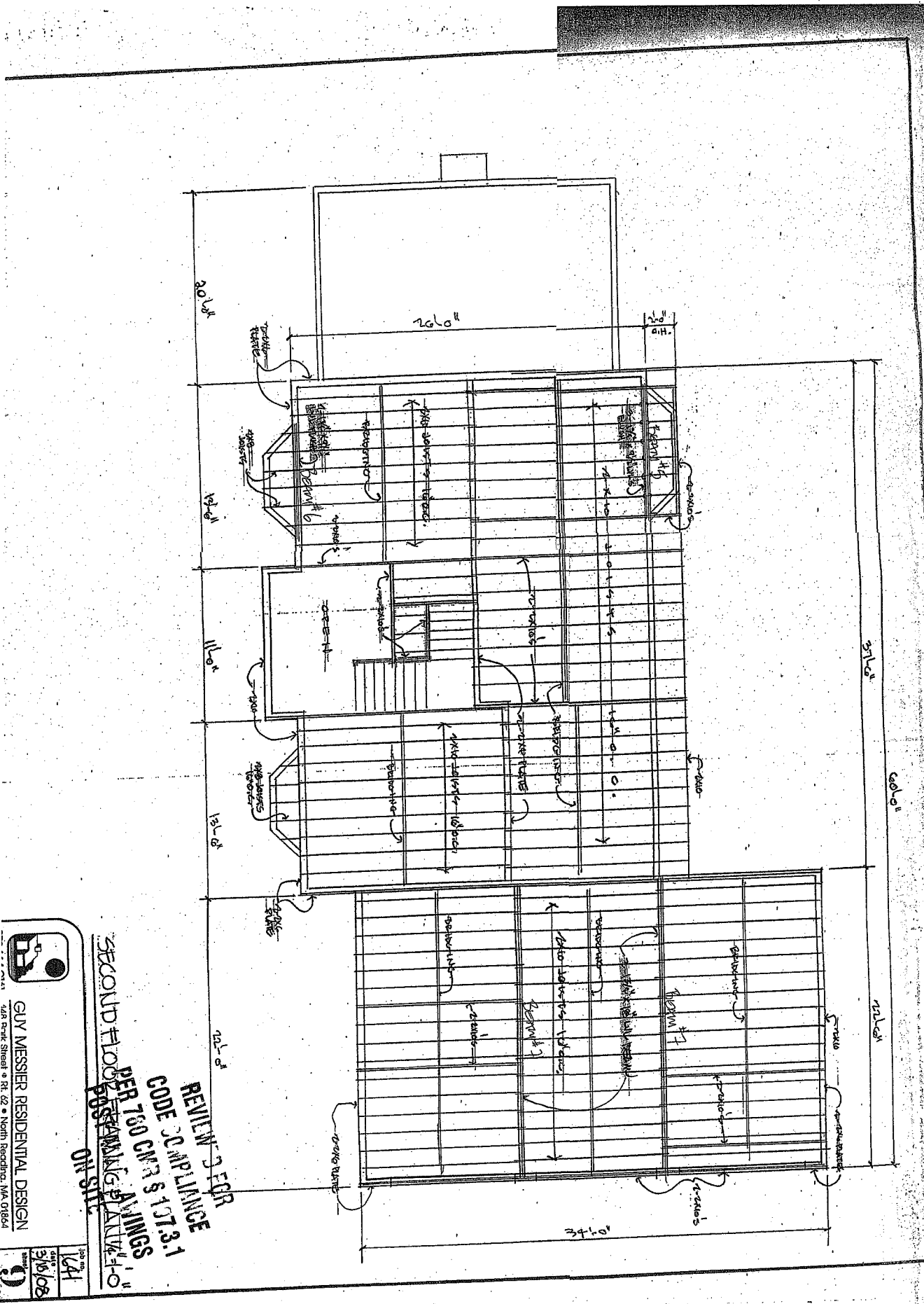

GUY MESSIER RESIDENTIAL DESIGN  
 740 Park Street • Rt. 62 • North Reading, MA 01864

REVIEW - EGR  
 CODE COMPLIANCE  
 PER 780 CMR & 107.3.1  
 SECOND FLOOR  
 POSSESSION PLANNING  
 ON SITE

DATE: 3/18/08  
 DRAWN BY: [Signature]  
 PROJECT NO: 1041

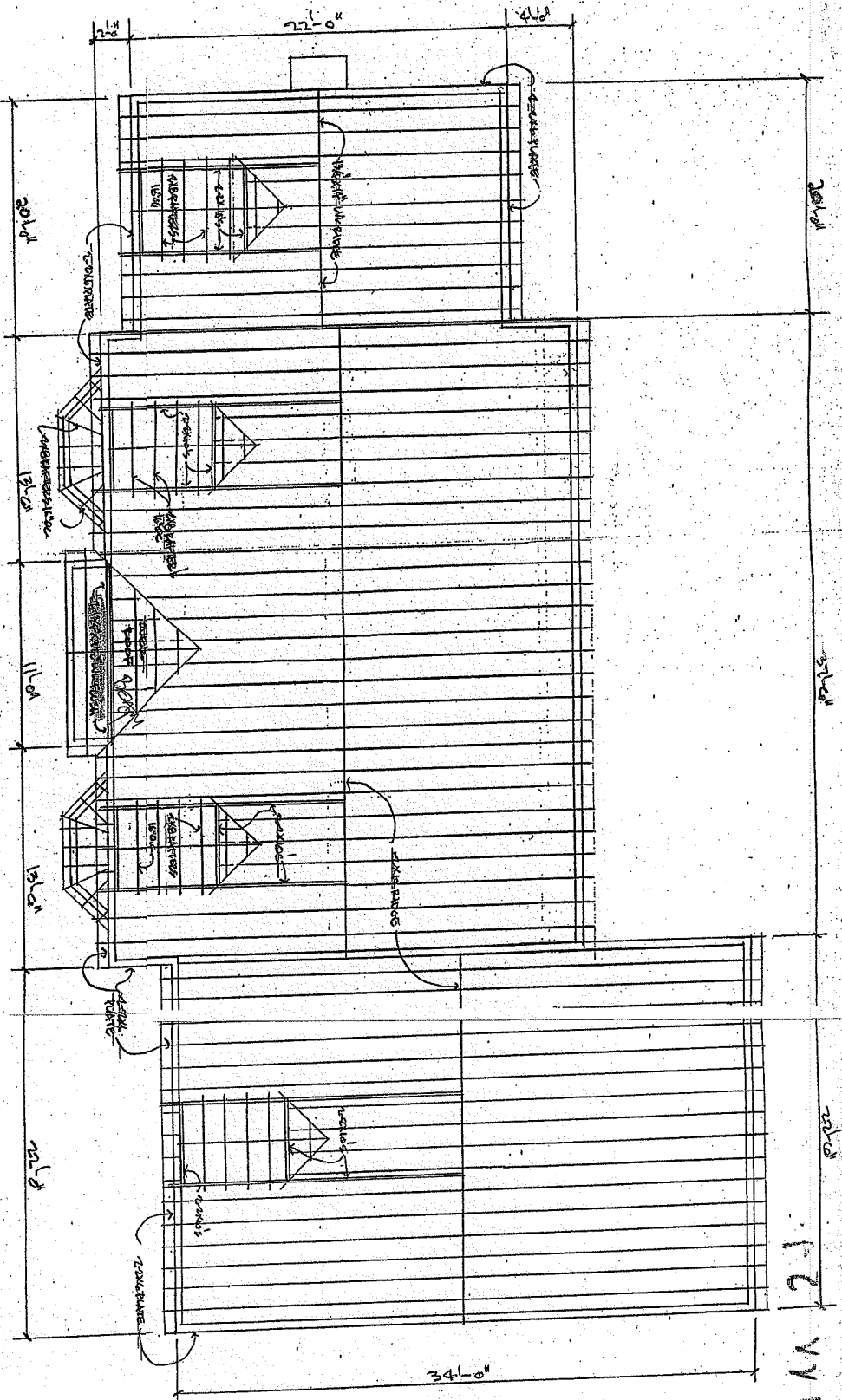

ALL FIREPLACES SHALL  
 BE TO BE 24" X 48" X 12"  
 EXCEPT WHERE NOTED  
 OTHERWISE NOTED.

REVIEWED FOR  
 COMPLIANCE  
 CODE 197.3.1  
 2007 FLAMING FURNITURE  
 FINISHES

ON SITE  
 POST ALL

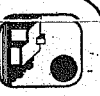
 GUY MESSIER RESIDENTIAL DESIGN  
 748 Park Street • Ft. 62 • North Reading, MA 01864  
 978-664-0161  
 3/18/08  
 10