

PLAN OF LAND
IN
ANDOVER, MASS.
AS SURVEYED FOR
SIDNEY P. WHITE
SCALE: 1"=40' SEPT. 1975

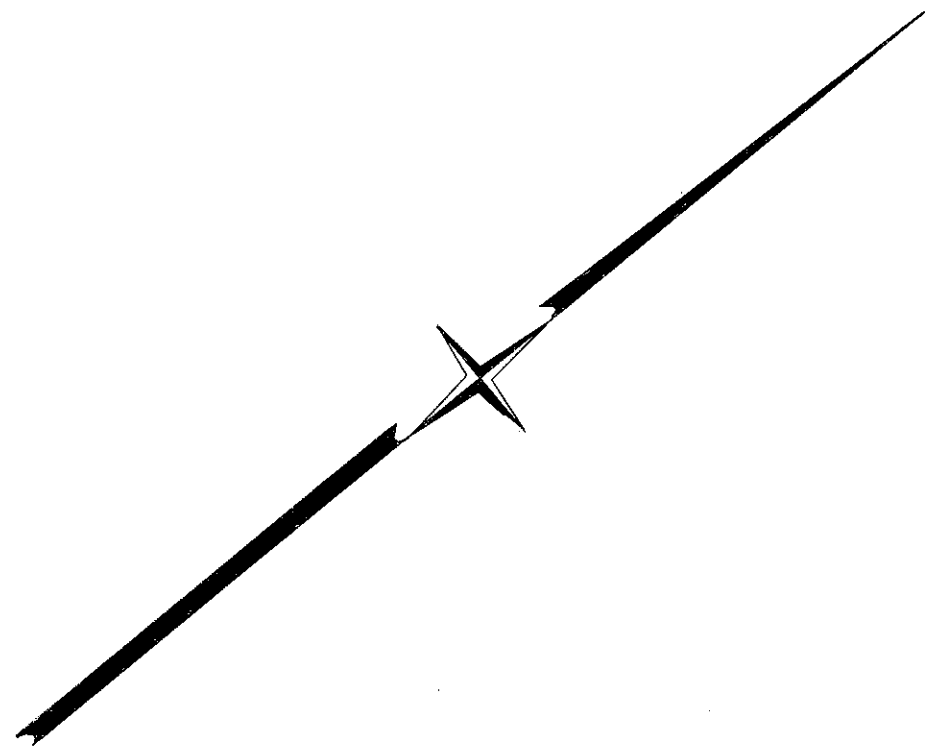

Olympic Construction Inc.

Henderson

Carolyn R. Bernardin

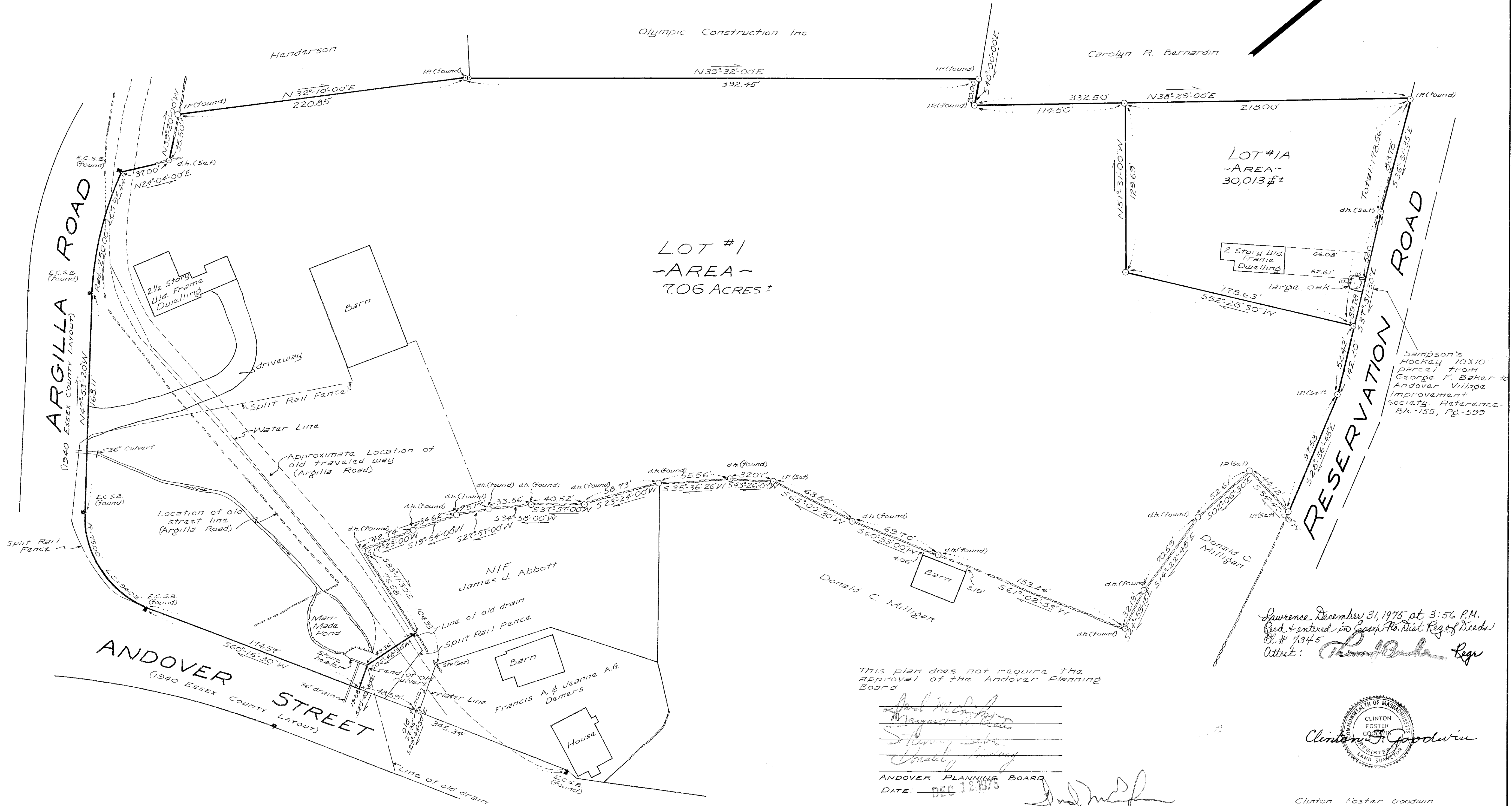

LOT #1
-AREA-
7.06 ACRES ±

LOT #1A
-AREA-
30,013 ±

Simpson's
Hockey 10x10
parcel from
George F. Baker to
Andover Village
Improvement
Society. Reference-
Bk. 155, Pg. 599

Lawrence December 31, 1975 at 3:56 P.M.
Read & entered in Case No. Dist. Reg. of Deeds
Pl. # 1345
Attest: *Thomas R. Bunde* Regr

This plan does not require the approval of the Andover Planning Board

Sidney P. White
Surveyor
Donald C. Milligan
Surveyor

ANDOVER PLANNING BOARD
DATE: DEC 12, 1975

Sidney P. White

CLINTON FOSTER GOODWIN
REGISTERED LAND SURVEYOR

Clinton Foster Goodwin
Registered Land Surveyor
25 Washington Square
Haverhill, Massachusetts

#1345